DAILY UNION VEDETTE.

A CHAMPION BRAVE, ALERT AND STRONG—TO AID THE RIGHT, OPPOSE THE WRONG.

VOL. VIII.] Great Salt Lake City, Utah Territory, Wednesday Morning, July 17, 1867. [No. 10

The Daily Union Vedette,

(ESTABLISHED JANUARY, 1863.)

PUBLISHED EVERY MORNING,

(SUNDAYS EXCEPTED,)

— BY —

P. L. SHOAFF.

In time for the Mails to the North and Northwest, and to the East and West.

The large WEEKLY VEDETTE is published and ready every Saturday morning for mailing to subscribers throughout the States and Territories.

TERMS. — IN ADVANCE:

DAILY:		WEEKLY:	
Per Annum,	$16.00	Per Annum,	$8.00
Six Months,	9.00	Six Months,	5.00
Three Months,	5.00	Three Months,	3.00
Per Month,	2.00	Per Month,	1.00
Per Week,	50	Per Copy,	25
Per Copy,	25		

I. O. O. F.—Utah Lodge No. 1, I. O. O. F., hold their regular meetings in Odd Fellows' Hall, Main street, on Thursday evening of each week, at 8 o'clock.

Brethren in good standing are invited to attend.

PAUL ENGELBRECHT, N. G.
THOMAS C. FUNN, Secretary. feb tf

Masonic Notice.—The stated communications of Wasatch Lodge, A. F. and A. M., U. D., are held at their Hall on the second and fourth Fridays of each month.

Sojourning and visiting brethren are invited to attend. By order.

B. H. ROBERTSON, W. M.
R. D. CLARK, Secretary. [de31-tf

Masonic Notice.—The Stated Communications of Mt. Moriah Lodge, F. & A. M., U. D., are held at their Hall on the second Tuesday of each month.

Sojourning and visiting Brethren are invited to attend.

By order of JAMES ELLIS, W. M.
T. AUERBACH, Secretary. (fe7-tf

PROFESSIONAL CARDS.

CHAS. H. HEMPSTEAD.
Attorney at Law,
—AND—
United States Attorney for Utah,
Office last side of Main street, two doors above Walker Bros., up stairs.
Office hours 9 A. M. to 5 P. M.
Residence—North side of 3d South, between 2d and 3d East Temple streets G. S. L. City sept8-tf

M. A. CARTER, HENRY BLACK.

CARTER & BLACK,
Attorneys at Law.
OFFICE—Next door to the Post Office, over Eldredge & Clawson's, First East Temple street. jy9-tf

W. F. SANDERS,
Attorney At Law.
Virginia City, Montana Territory.
apr20-tf

ASSAY OFFICE!
BOHM & MOLITOR,
ASSAYERS OF
Gold, Silver, and other Metals and Ores!
East Temple street, opposite the Salt Lake House, Salt Lake City. [m31-tf

P. A. GALLAGHER.
COMMISSION MERCHANT
AND
Wholesale and Retail Dealer in
Choice Groceries, Dry Goods and Produce,
STOCKTON, RUSH VALLEY, UTAH
[my-10-tf]

REMOVAL.
GILBERT & SONS HAVE REmoved their Office to the rooms formerly occupied by Sutterly Bros., one door South of Wells, Fargo & Co.'s Bank, East Temple Street, between 1st and 2d South streets, Salt Lake City. my9-tf

FOR RENT.
A commodious house, containing four rooms, on Third South, between Second and Third East To suit purchaser.
Inquire at Whitehill's Clover Store, near Salt Lake Hotel, or of C. H. Hempstead. jan14-tf

MISCELLANEOUS.

LUMBER! LUMBER!!
SELLING OFF AT REDUCED PRICES.
The undersigned offers for sale cheap,
FOR CASH,
At his place in STOCKTON, the best quality of
White Pine Lumber.
STOCK
Will be taken in exchange for LUMBER.
JAMES FINNERTY.
June 10, 1867. [je10-6m

E. CREIGHTON, Omaha, Neb. P. A. LARGEY, Virginia City. J. A. CREIGHTON, Virginia City.

E. CREIGHTON & CO.,
Virginia City, Montana,
(Successors to Creighton & Ohle,)
Wholesale Grocers, Storage
—AND—
COMMISSION MERCHANTS.
Prompt attention given to the
Purchase, Sale and Storage
—OF—
PRODUCE, PROVISIONS,
—AND—
Merchandise Generally.
Liberal Cash Advances made on Consignments.
jy4-tf

GAY, LEWIS & CO.,
WHOLESALE GROCERS
—AND—
COMMISSION MERCHANTS,
Bridger st., Helena, M. T.
Liberal Cash Advances made on Consignments.
Goods Stored in Fire Proof Warehouses
[my1 3m-is]

WALKER BROTHERS,
IMPORTERS AND JOBBERS
—IN—
DOMESTIC DRY GOODS,
GROCERIES,
HARDWARE,
NOTIONS, etc.,
m22 tf] MAIN STREET.

MERCHANTS EXCHANGE,
(Second South Street.)
WAGNER & ENGELBRECHT, Prop'rs.
The choicest brands of Liquors and Segars constantly on hand; also Two Fine
BILLIARD TABLES.
[my11-tf

MISCELLANEOUS.

There cometh glad tidings of joy to all;
To young and to old, to great and to small;
The beauty which once was so precious and rare,
Is free for all, and all may be fair.

By the use of
CHASTELLAR'S
WHITE LIQUID ENAMEL,
For Improving and Beautifying the Complexion.

The most valuable and perfect preparation in use, for giving the skin a beautiful pearl-like tint, that is only found in youth. It quickly removes Tan, Freckles, Pimples, Blotches, Moth Patches, Sallowness, Eruptions, and all imparities of the skin, kindly healing the same leaving the skin white and clear as alabaster. Its use can not be detected by the closest scrutiny, and being a vegetable preparation is perfectly harmless. It is the only article of the kind used by the French, and is considered by the Parisian as indispensable to a perfect toilet. Upwards of 30,000 bottles were sold during the past year, a sufficient guarantee of its efficacy. Price only 75 cents. Sent by mail, post-paid, on receipt of an order, by

BERGER, SHUTTS & CO., Chemists,
ap16-1y] 285 River street, Troy, N. Y.

WHISKERS and MUSTACHES forced to grow upon the smoothest face in from three to five weeks by using Dr. SEVIGNE'S RESTAURATEUR CAPILLAIRE, the most wonderful discovery in modern science, acting upon the Beard and Hair in an almost miraculous manner. It has been used by the elite of Paris and London with the most flattering success. Names of all purchasers will be registered, and if entire satisfaction is not given in every instance, the money will be cheerfully refunded. Price by mail, sealed and postpaid, $1. Descriptive circulars and testamonials mailed free. Address BERGER, SHUTTS & CO., Chemists, No. 285 River St., Troy, N. Y., Sole Agents for the United States. [ap16-1y

BEAUTY.—Auburn, Golden, Flaxen and Silken CURLS produced by the use of Prof. DeBREUX'S FRISER LE CHEVEUX. One application warranted to curl the most straight and stubborn hair of either sex into wavy ringlets, or heavy massive curls. Has been used by the fashionables of Paris and London, with the most gratifying results. Does no injury to the hair. Price by mail, sealed and postpaid, $1. Descriptive Circulars mailed free. Address BERGER, SHUTTS & CO., Chemists, No. 285 River Street, Troy, N. Y., Sole Agents for the United States [ap16-1y

EXCELSIOR! EXCELSIOR!!
CHASTELLAR'S
HAIR EXTERMINATOR!!
For Removing Superfluous Hair.

To the ladies, especially, this invaluable depilatory recommends itself as being an almost indispensable article to female beauty, is easily applied, does not burn or injure the skin, but acts directly on the roots It is warranted to remove superfluous hair from low foreheads, or from any part of the body, completely totally and radically extirpating the same, leaving the skin soft, smooth and natural. This is the only article used by the French, and is the only real effectual depilatory in existence. Price, 75 cents per package, sent post-paid, to any address, on receipt of an order by

BERGER, SHUTTS & CO., Chemists,
ap16-1y] 285 River street, Troy, N. Y.

BENEDICT, HALL & CO.,
WHOLSALE DEALERS
IN
BOOTS & SHOES,
No. 279 and 281 Broadway, (opposite A. T Stewart & Co.,)
New York City.

CALIFORNIA LIVERY, FEED AND SALE STABLES.

VAN DYK & WHITMAN, Propr's.
Corner of Second South and West Temple Streets.
SALT LAKE CITY.

Double and Single Carriages, and Saddle Horses, always in readiness for customers. (fe9-tf

SAN FRANCISCO.

JACOB STRAHLE. M. E. HUGHES.

STRAHLE & HUGHES,
567 MARKET ST., OPPOSITE SANSOME ST.,
SOLE AGENTS
— FOR —
PHELAN'S
PATENT
COMBINATION
CUSHIONS.

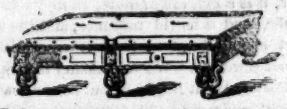

We desire to inform our friends and the public generally that we have formed a Copartnership to carry on, at the above mentioned place, the

BILLIARD MANUFACTURING BUSINESS.

We shall keep constantly on hand all goods connected with the trade, such as

Balls, Cloth, Cues, Cue Leathers, Checks, Card Boxes, Etc., Etc.

We call special attention to our

New Model Grecian Style Billiard Tables,

With the Patented Combination Cushion.

We respectfully solicit a share of the patronage of an appreciating public.

STRAHLE & HUGHES
fe16-8m] San Francisco, California.

WHOLESALE STATIONERY WAREHOUSE!

JOHN G. HODGE & CO.,
IMPORTERS AND WHOLESALE DEALERS IN
STATIONERY,
BLANK BOOKS,
SCHOOL BOOKS,
CHEAP PUBLICATIONS,
WRAPPING PAPER,
PAPER BAGS, &c.

County Officers, Mining Companies and Banks supplied.

Blank Books Manufactured to order.

The Country Trade supplied at the lowest market rates, and satisfaction guaranteed.

418 and 420 Clay Street,
SAN FRANCISCO.
se23-1y

DRAWING PAPER WAREHOUSE!

Whatman's Drawing Papers,
Artists' Materials, Mathematical Instruments, English Twines, Arnold's Ink, etc., etc.
FOR SALE BY
GEO. B. HITCHCOCK & CO.,
DIRECT IMPORTERS
413 and 415 Sansome Street,
SAN FRANCISCO.

Price lists forwarded on application.
☞ The Trade supplied on liberal terms.
nov2-1y-eop

SOLDIERS! SOLDIERS!!

ALL CALIFORNIA AND NEVADA VOLUNTEERS who were mustered out of the United States service in New Mexico, Arizona, Utah, Nevada, and at certain points in California, can learn of something to their interest by at once sending their discharges to the undersigned Licensed U. S. Claim Agent.

The above refers to those soldiers who, in traveling from their place of discharge to the place of their enlistment, were obliged to expend more money for traveling expenses than was allowed them by the United States at the time of discharge.

Bounties, pensions, land warrants, back pay, and all kind of Government claims, collected.

Applications for the $100 Additional Bounty, under Act of July 28th, 1866, should be filed at once.

Apply to O. B. FOGLE, Army Claim Agt.
No. 614 Montgomery st., San Francisco, Cal.
Refers to Jos. M. Felton, Salt Lake City. [ap18-3m

The Daily Union Vedette.

WEDNESDAY MORNING, JULY 17, 1867.

P. L. SHOAFF, Publisher and Proprietor.
DAN'L McLAUGHLIN, Editor.

The Outrage, Continued.

The Overland Mail Company is getting better, not very fast. It took a start and did well two or three days, to divert public attention, and then fell back to its old habits again. On Monday evening the eastern stage came in, in fine style, with smoking bay horses prancing wildly.

It unloaded twenty-two boxes and packages of express matter in front of Wells, Fargo & Co.'s office, consisting chiefly of light summer goods, for some of the merchants here, *but not one pound of mail matter did it bring*; although 190 sacks of mails are strewn on the route between here and Denver. As an express company, Wells, Fargo & Co. do well, in promptly delivering express matter; but as mail carriers, it is a miserable failure, an injury to the public, and a horrid nuisance; and the contract should be given to some enterprising, honest company. We understand that Special Postal Agent Bright is out on the road at present, endeavoring by some means to have the mails brought in here, so that they can be sent north, west and south to their respective destinations. We suggest to the citizens here to get up a public protest, signed by all the leading men, setting forth the manner in which Wells, Fargo & Co. has shamefully neglected the carrying of the mails on the eastern route since last fall, and forward the same to the Post Office Department at Washington. It is due the citizens of this city to do so; it is due the people of Utah; it is due the residents of our sister Territories Montana and Idaho; to publicly condemn this continuation of an outrage by Wells, Fargo & Co., as public mail carriers; and to loudly call upon the proper authorities for redress. We hope some of our public spirited citizens who are not *owned* by Wells, Fargo & Co., will take steps towards bringing the criminal neglect of this company to the attention of the Washington authorities. The Postal Agent and Postmaster may be of good service too, in their respective capacities. Let us have the mails regularly, back mail brought up, or else stop sending them out on the road to be thrown by the wayside to rot, and make room for express matter and passengers. Sail the eastern mail up the river by Fort Benton, or around by the Isthmus of Panama, and we will get it within sixty or ninety days, but this sending it direct from Julesburg by Wells, Fargo & Co., 750 miles distant, ought to be stopped, for we can't expect it before next winter, unless the trains coming in this fall will condescend to freight it in.

THE TERRITORY OF WYOMING.—The new Territory of Wyoming is described as bounded on the west by the Rocky Mountains, north by the Territory of Montana, east by Nebraska, and south by Colorado. The resources of Wyoming are yet undeveloped; but enough is known of its immense deposits of gold, silver, copper and coal, to warrant us in saying that within a year from now it will equal Montana in population. The veins of coal alone will supply the Pacific Railroad with fuel for ages to come. These veins are already being worked in Colorado. At Bowlder City, north of Denver, there are five veins of a superior quality of coal, the largest being fifteen feet and the smallest five feet thick. At the crossing of the North Platte there is a coal strata among the rocks on the north side of the river. The other precious metals will be found equally rich. This Territory is bound to be settled up with a thriving population.—*Rocky Mtn.*

The new mines on Strawberry are in this supposed new Territory. That being the case it will attract a large population within its limits.

MORMON MISSIONARIES.—Fifty Mormon missionaries, from Salt Lake, *en route* for Europe, arrived in this city yesterday morning. They take the cars of the Chicago and North-western Railroad to day to proceed on their long journey.—*Omaha Republican*, 30th ult.

BY PACIFIC TELEGRAPH.

[SPECIAL TO THE "DAILY UNION VEDETTE."]

New York, July 15.

The *Herald's* Beunos Ayres correspondent says, the cholera has disappeared. In four days the epidemic carried off sixteen thousand people. General Asboth, United States Minister there, is dangerously ill.

The *Herald's* Washington special says, the War Department is in receipt of the the information that Indian captives are an article of merchandize among the troops at Fort McDowell, and were being exchanged for goods to the Pima and Marricope Indians, or bought from them; and that female Apache captives had been sold to these tribes for the purpose of slavery. General McDowell was ordered to make an investigation.

In the riot yesterday, at Elm Park, in this city, between a large party of Germans and the police, the latter were driven off, and the former sailed without any further molestation. Violation of the Excise law is alleged as the cause.

The *Tribune's* special says, the following nominations were sent to the Senate: Alexander Bliss to be Secretary of Legation at Berlin and Henry J. Raymond, Minister; John Hay, Secretary of Legation to Vienna; Horace Capron, Commissioner of Agriculture: N. H. Davis, Inspector General of the Army. Eugene Schuyler, of New York, Consul to Moscow; H. A. Wise, Chairman of Ordnance in the Navy. Gov. Andrew is stongly urged by Gen. Grant for the Mexican mission. The President will send to Congress to-morrow, a communication, recommending an appropriation for the purchase of Walrussia.

The *Herald's* correspondent says, that the Paris Monetary Committee adopted the five frane piece as a unit of gold coins. It is understood the United States will reduce the value of the gold dollar to five francs. The French Government will coin pieces of twenty-five francs, which will then be of the same value as the United States' five dollar gold pieces; while England, by a slight deviation in the value of the sovereign, will bring it down to the same standard. This virtually makes the American dollar the unit for gold.

House—The following bills were introduced and referred: By Kelly, a bill to make valid the decisions of the military Courts, and commissions made in civil cases, when tried in the States lately in rebellion, where there were no civil Courts; by Williams' amendment to the Constitutian of the United States in reference to Judges of the Supreme Court, and other Courts, authorizing the removal of the Judges by the President, on the recommendation of two thirds of each branch of the Legislature. By Noell, a bill to make legal tender notes receivable for duties on imports. Julian introduced a resolution, instructing the Committee on Public Lands to inquire into the expediency of reporting a bill providing for the forfeiture to the United States of all the swamp lands heretofore granted to the States lately in rebellion; which have not been lawfully disposed of by such States. Adopted. By Kelly, a resolution instructing the Judiciary Committee to inquire whether Kentucky, Maryland and Delaware, have State Governments, Republican in form. The previous question was seconded, and the resolution adopted; ayes, 76, noes, 38. By Farnsworth, a bill that the Judiciary Committee be discharged from further consideration of the question of impeachment, and ordering the testimony printed. The House refused to second the previous question. Adjourned.

Washington, July 15.

In the Surratt trial, E. G. Lee, Brigadier General in the Confederate army, testified that Surratt was in Montreal on the 6th of April; remained there until the 12th; on that day he left for Elmira, with instructions to examine and report the condition of Confederate prisoners there, and procure a plan of the prisons, etc. He returned on the 17th of April. Other witnesses were examined, but nothing important solicited. The Court adjourned.

New York, July 16.

Bishop Scott, of Oregon, died in this city yesterday, after a severe illness.

A thousand laborers on Prospect Park in Brooklyn, struck to day for higher wages. there was no disturbance, and the matter was settled by the men agreeing to work until wednesday, when the question of pay will be left to the meeting of Aldermen.

There was some excitement on Broadway, to-day, in consequence of George Jones, of the *Times*, pulling Cyrus W. Field's nose, for having neglected to apologise for calling Jones a liar at the cable dinner to the press, last week.

Washington, July 15.

Secretary Browning has recovered, and was at the Department this morning. The Senate has confirmed Geo. Bancroft, Minister to Berlin, and Secretarys of Legation John Hay, at Vienna, A. Bliss, Berlin, and Eugene Schyler, Consul at Moscow.

Dublin, July 15.

Reports from the County of Mayo, and adjoining districts of Connemara, represent that the destitution and suffering of the inhabitants is becoming extreme, in consequence of the famine there.

London, July 15.

In the Commons, to-night, the Reform bill was ordered to a third reading. Government denies that any troops have been sent to Abysinia to rescue the English captives, but asks for authority to employ Sepoys for the expedition.

A prominent Fenian, supposed to be Gen. Farrell, was arrested in this city last night, and sent to Dublin for trial.

The Russian Government has sold the St. Petersburg and Moscow Railroad to Baring & Bros., and H. Ottenger.

A man named Selliviaria, recently arrested at Paris, at the request of the Portugese Government, and sent to London, claims to be a citizen of the United States.

The American Minister at that place made a demand on the Government of Portugal for a release of the prisoner, and his return to France in a Portugese man-of-war.

Paris, July 15.

The Trial of Berrezouski, who made the atrempt to assassinate the Emperor of Russia has resulted in a verdict of guilty. Extenuating circumstances has appeared, and he has been sentenced to imprisonment at hard labor for life.

In the course of debate in the Corps Legislatiff, Minister Rosseau declared that France was indifferent to the question of German unity.

Berlin, July 15.

The Prussian Government is taking steps for the formation of a great fleet on the Baltic sea.

FROM THE WEST.

[From the Reese River Reveille.]

San Francisco, July 10.

Union Hall was crowded and overflowing last evening on the occasion of the Democrats holding their ratification meeting, and it is said that many were unable to get into the Hall. Gen. Cazenau called the meeting to order, and Col. J. P. Hoge was chosen chairman.

Gold remains steady, closing in New York yesterday, at 138¾. Sterling was unchanged at 110.

Legal tenders are in moderate request, the brokers are buying at 72¼, and selling at 72¾.

The Imperial Mining Company have declared a dividend of $10 per share, amounting in the aggregate to $40,000, payable on and after the 15th inst.

The Hale & Norcross Mining Company have declared a dividend of $125 per foot, payable on and after Monday next, amounting in the aggregate to $50.000. After paying the above dividend the company carry over a surplus of $64.000.

The Western Union Telegraph Company have declared a dividend of 2 per cent. on their capital stock payable on and after the 15th instant. Included in the expenses of the past six months is the redemption of bonds to the extent of $400,000.

San Francisco, July 11.

The meeting of the Union party at Union Hall, last night, was large and enthusiastic. Speeches were made by Gorham, Rankin and General La Grange.

The *Times'* says the United States ship Jamestown, has been ordered to Sitka, to be used as a guard ship.

George Tait has been appointed Principal of the State Normal School.

The Bank of California declared the usual monthly dividend of 1 per cent., amounting in the aggregate to $50,000, payably on and after Monday the 15th.

Peter Donahue has purchased the Ocean House Race Track for $31.000.

The collections of Internal Revenue in the First District, for June, were $319.387.

A telegram from Los Angelos announces the total destruction of the United States Quartermaster's store house at Fort Yuma, July 6th.

HEBER P. KIMBALL, one of the highest and best known dignitaries of the Mormon church, together with B. W. Kimball, R. Russell and E. Frost, of the church arrived in town on Tuesday from the East. It was expected that they would take the cars of the Union Pacific Railroad last evening for their homes in Salt Lake City.—*Omaha Republican, July 4th.*

What ignorance! Why Brigham Young is "the highest and best known dignitary of the Mormon church." That is the way we understand it out here. If Heber P. Kimball has been playing "Ty-ee" of the church abroad, he'll get his "goose cooked" when he comes home. Brigham won't tolerate such foolishness! Not much!

Proposals for FLOUR and LARD At Camp Douglas.

Office A. C. S., Camp Douglas, U. T.,
July 16, 1867.

Sealed Proposals in duplicate will be received at this office until 11 A. M., Thursday, July 25th, 1867, for furnishing the United States with

Sixty Thousand (60,000) *pounds of Flour and Twelve Hundred and Eighty* (1,280) *pounds of Lard,*

At Camp Douglas, U. T.

The flour to be of a good merchantable quality—equal to the best that can be produced in Utah; to be put up in strong sacks of one hundred [100] pounds each, marked Subs. Dept. with date of purchase and name of the contractor, and to be delivered as follows:

20,000 pounds in August,
20,000 pounds in September,
20,000 pounds in October, 1867.

The Lard to be good clear leaf, will put up in cans of forty [40] lbs. each, and to be delivered as follows:

640 pounds in August,
640 pounds in September, 1867.

The parties to whom either of the above contracts may be awarded will be required within forty-eight [48] hours after the acceptance of the bid, to give bonds in the sum equal to the amount of the contract, with good and sufficient security for the faithful performance of the contract.

Each proposal must be accompanied with a statement, signed by the persons offered by the bidder as his securities, stating their willingness to enter into bonds in case the contract should be awarded to said bidder.

In case of "Firms" making bids, each individual name must be written out.

A copy of this advertisement [a slip cut from this paper] must be attached to each copy of proposal.

Payment to be made in such funds as may be furnished by the United States Government.

Proposals to be enclosed in an envelope and endorsed "Proposals for Flour," and "Proposals for Lard," and directed to the undersigned.

The Government reserves the right to reject any or all bids.

Contract subject to approval of Chief Commissary.

No bid will be considered unless the party making it, or their authorized agent, is present.

The successful bidders will be required to pay postage for the insertion of this advertisement.

JOHN MOLLINTOCK,
Capt. 36th U. S. Inf., Bvt. Maj. U. S. A. and A. C. S.
7-17-td

PROPOSALS for FRESH BEEF At Camp Douglas.

OFFICE ASSISTANT COMMISSARY OF SUBSISTENCE,
Camp Douglas, U. T., July 16th, 1867.

Sealed Proposals in duplicate will be received at this Office until 11 o'clock A. M., on Thursday, July 25th, 1867, for furnishing Fat Beef from the 20th to 25th Troops at Camp Douglas, U. T., for one year from October 1st, 1867.

The Beef to be of a good and wholesome quality with equal proportions of fore and hind quarters [necks, shanks and kidney tallow to be excluded]. The necks of the cattle slaughtered for beef, under this contract, shall be cut off at the vertebral joint, and the breast trimmed in; five shanks of the fore quarters to be cut from three to four inches above the knee joint, and on one hind quarter, from the weight taken above the gambol or hock joint.

The contractor will be required to weigh and issue the beef on the order of the Post Commissary.

The parties to whom the Contract may be awarded will be required, within forty-eight [48] hours after the acceptance of the bid, to give bonds in the sum of Ten Thousand [10,000] dollars for the faithful performance of the contract.

Each proposal must be accompanied with a statement, signed by the persons offered as securities, stating their willingness to enter into bonds, in case the contract should be awarded to said bidder.

In case of "Firms" making bids, each individual name must be written out.

A copy of this advertisement [a slip cut from this paper] must be attached to each copy of proposals.

Payment to be made in such funds as may be furnished by the U. S. Government, at the end of each month, for the quantity furnished.

Proposals to be enclosed in an envelope and endorsed "Proposals for furnishing Fresh Beef at Camp Douglas, U. T." and directed to the undersigned.

The Government reserves the right to reject any or all bids. Contracts subject to approval of the Chief Commissary.

No bids will be considered unless the party making it, or their authorized agent is present.

The successful bidder will be required to pay for the insertion of this advertisement.

JOHN McCLINTOCK,
Capt. 36 U. S. Infty. Bvt. Maj. U. S. A. and A. C. S.
7-17-td

Proposals for Transportation of Government Supplies.

Office A. C. S., Camp Douglas, July 16, 1867.

Sealed Proposals, in duplicate, will be received at this office until 12:30 o'clock P. M., Thursday, July 25, 1867 for the safe Transportation of One Hundred Thousand [100,000] pounds of Government Supplies from Camp Douglas to Fort Bridger, U. T.

The Transportation to be furnished as follows:

Transportation for 40,000 pounds in August,
" " 30,000 pounds in September,
" " 30,000 pounds in October.

The parties to whom the contract may be awarded will be required within forty-eight (48) hours after the acceptance of the bid to give bonds with good and sufficient security for the faithful performance of the contract.

Each proposal must be accompanied with a statement, signed by the persons offered as securities, stating their willingness to enter into bonds in case the contract should be awarded to said bidder.

In case of "Firms" making bids, each individual name must be written out.

A copy of this advertisement [a slip cut from this paper] must accompany each copy of proposals.

Payment will be made in such funds as may be furnished by the U. S. Government.

The Government reserves the right to reject any or all bids.

No bid will be considered unless the party making it, or their authorized agent, is present.

The successful bidder will be required to pay for the insertion of this advertisement.

JOHN McCLINTOCK,
Capt. 36th U. S. Inf., Bvt. Maj. U. S. A. and A. C. S.
7-17-td

Manhood and Youthful Vigor are regained in HELMBOLD'S EXTRACT BUCHU. apl-ly

The Daily Union Vedette.

REMOVED.—Siegel Bros. have removed their entire stock of clothing under the Salt Lake House. 7-12-6t

GOVERNMENT CONTRACTS.—See the different proposals of Maj. McClintock, Acting Assistant Quartermaster at Camp Douglas, for flour, lard, beef and transportation, and prepare your bids accordingly.

REMOVAL.—L. Cohn & Co., of the California Store, have determined to eclipse everything in their line of business, since their removal to Shoebridge's building. You will save something by calling there. 5t

AND STILL THEY GO!—The rush for Strawberry don't decrease much. Parties are still turning their attention in that direction, and making good time for the mines. We hear no definite news as yet from there. Good news travels slowly. Be patient!

INVITATION.—Rev. Geo. W. Foot, Episcopal clergyman of this city, extends an invitation to the congregation of Independence Hall to meet this evening at his residence on First South (Theatre) street, between 3d and 4th East Temple street, on the north side.

FINE CROPS.—From all quarters of Utah we hear that the crops promise spendid results. There will be a fine yield of fruit also. This with the increase of the circulating medium that "glitters," will make times right jolly in this city and the surrounding towns, after a little.

RAIN.—For the past two days and nights we have been afflicted and affected with not only premonitory symptoms of rain—which are howling winds and floating clouds of alkali—but actually have been blessed with the moisture of heaven, in cooling, refreshing and invigorating man, beast and vegetation.

WAKING UP!—The Rip Van Winkles of our cotemporaries are rubbing their eyes, yawning frightfully, and waking up to the fact that gold has been discovered on the Strawberry. The *Telegraph* congratulates the people of Bear Lake valley on the fact, and points to the mines as the market for those settlers. The *News* is disposed to be a little vivacious, and the least mite in the world farsical, over the matter. They are slowly but surely improving. Brigham's sermon on Sunday last, accounts for any allusion to the subject by those papers.

"IN FUTURO!"—It has often been remarked by learned savans that those who make the most use of foreign tongues and the dead languages, are those who are accredited with knowing the least about them, and make a bad application of the little they know. That is our case, we regret very much to admit, not being entirely versed in any language—English, Chinook or Pah-Ute. However, none but the accomplished readers of the VEDETTE know it, and their breeding is too good to talk about our deficiency in that respect, in a public manner. We therefore boldly repeat "in futuro!"—which being literally translated signifies thirty days, or sixty days, or ninety days hence. Now that our readers have an "inkling" of what we mean, we will explain more fully the true intent and meaning of "in futuro!" It is that the future is pregnant with important events, which are now hidden in the womb of time! Sabe? If you do, just keep your eye on the gun. Notice a great deal of what you see and hear; but "mum!" is the word! The imperceptible and multifarious changes of nature are silently going on. The eye of the philosopher (that's us) alone observes it. But the changes "in futuro," towards nature, anybody can perceive with half an eye. Keep your eyes skinned!

IN St. Louis the police have been taking the names of those who frequent disreputable houses, and are considering the propriety of publishing them for the benefit of the community.—*Exchange.*

We seriously contemplate publishing the names of those who boldly and openly practice and advocate the practice of polygamy in Utah. It might be very interesting to the public, and entertaining.

SPECIAL NOTICES.

FREE TO EVERYBODY.

A large 6 pp. Circular, giving information of the greatest importance to the young of both sexes.

It teaches how the homely may become beautiful, the despised respected, and the forsaken loved.

No young lady or gentleman should fail to send their Address, and receive a copy post-paid by return mail.

Address P. O. Drawer 21,
ap16-6m Troy, N. Y.

KNOW THY DESTINY.

MADAME E. F. THORNTON, the great English Astrologist, Clairvoyant and Psychometrician, who has astonished the scientific classes of the Old World, has now located herself at Hudson, N. Y. Madame Thornton possesses such wonderful powers of second sight, as to enable her to impart knowledge of the greatest importance to the single or married of either sex. While in a state of trance she delineates the very features of the person you are to marry, and by the aid of an instrument of intense power, known as the Psychometrope, guarantees to produce a life-like picture of the future husband or wife of the applicant, together with the date of marriage, position in life, leading traits of character, &c. This is no humbug, as thousands of testimonials can assert. She will send when desired a certified certificate or written guarantee that the picture is what it purports to be. By inclosing a small lock of hair and stating place of birth, age, disposition and complexion, and inclosing fifty cents and stamped envelope addressed to yourself, you will receive the picture and desired information by return mail. All communications sacredly confidential. Address in confidence MADAME E. F. THORNTON, P. O. Box 223, Hudson N. Y. ap16-1y

☞ A YOUNG LADY returning to her country home, after a sojourn of a few months in the City, was hardly recognized by her friends. In place of a coarse, rustic, flushed face, she had a soft ruby complexion of almost marble smoothness, and instead of twenty-three she really appeared but eighteen. Upon inquiry as to the cause of so great a change, she plainly told them that she used the Circassian Balm, and considered it an invaluable acquisition to any Lady's toilet. By its use any Lady or Gentleman can improve their personal appearance an hundred fold. It is simple in its combination, as Nature herself is simple, yet unsurpassed in its efficacy in drawing impurities from; also healing, cleansing and beautifying the skin and complexion. By its direct action on the cuticle it draws from it all its impurities, kindly healing the same, and leaving the surface as Nature intended it should be, clear, soft, smooth and beautiful. Price $1, sent by Mail or Express, on receipt of an order by W. L. CLARK & CO., Chemists,
ap16-1y No. 3 West Fayette st., Syracuse, N. Y.
The only American Agents for the sale of the same

HELMBOLD'S FLUID EXTRACT BUCHU

Is a certain cure for diseases of the

Bladder, Kidneys, Gravel, Dropsy, Organic Weakness, Female Complaints, General Debility,

And all diseases of the

Urinary Organs,

Whether existing in

Male or Female,

From whatever cause originating and no matter of HOW LONG STANDING.

Diseases of these organs require the use of a diuretic.

If no treatment is submitted to, Consumption or Insanity may ensue. Our Flesh and Blood are supported from these sources, and the

Health and Happiness,

And that of Posterity, depends upon prompt use of reliable remedy.

Helmbold's Extract Buchu,

Established upwards of 18 years, prepared by

H. T. HELMBOLD, Druggist,

594 Broadway, New York, and
ap8-1y 104 South 10th street, Philadelphia, Pa.

For Non-retention or Incontinence of Urine, irritation, inflammation, or ulceration of the bladder, or kidneys, diseases of the prostate glands, stone in the bladder, calculus, gravel or brick dust deposits, and all diseases of the bladder, kidneys and dropsical swellings, USE HELMBOLD'S FLUID EXTRACT BUCHU. [ap8-1y

Helmbold's Concentrated Extract Buchu Is the Great Diuretic.

HELMBOLD'S CONCENTRATED EXTRACT SARSAPARILLA Is the Great Blood Purifier.

Both are prepared according to rules of Pharmacy and Chemistry, and are the most active that can be made. [ap8-1y

Helmbold's Extract Buchu and Improved Rose Wash cures secret and delicate disorders in all their stages, at little expense, little or no change in diet, no inconvenience and no exposure. It is pleasant in taste and odor, immediate in its action, and free from all injurious properties. [ap8-1y

Helmbold's Extract Buchu gives health and vigor to the frame and blooms to the pallid cheek. Debility is accompanied by many alarming symptoms, and if no treatment is submitted to, consumption, insanity, or epileptic fits ensue. [ap8-1y

Enfeebled and Delicate Constitutions, of both sexes, use HELMBOLD'S EXTRACT BUCHU. It will give brisk and energetic feelings, and enable you to sleep well. [ap8-1y

Take no More Unpleasant and Unsafe Remedies for unpleasant and dangerous diseases. Use HELMBOLD'S EXTRACT BUCHU AND IMPROVED ROSE WASH. [ap8-1y

The Glory of Man is Strength—Therefore the nervous and debilitated should immediately use HELMBOLD'S EXTRACT BUCHU. [ap8-1y

PROPOSALS FOR FLOUR.

OFFICE ASSISTANT COMMISSARY OF SUBSISTENCE,
Camp Douglas, U. T., July 16, 1-67.

Sealed Proposals in duplicate will be received at this office until 12 o'clock M. on Thursday, July 25, 1867, for the delivery at Fort Bridger, U. T., or at Camp Douglas, for post at Bridger, U. T., of

Ninety-thousand (90,000) pounds of Flour.

The Flour to be of the best quality well put up in strong sacks of one hundred (100) pounds each, and marked with the name of the contractor, and subject to the inspection of the A. C. S. at Fort Bridger or that of any person he may designate for the purpose.

The parties to whom the contract may be awarded will be required within forty-eight (48) hours after the acceptance of the bids to give bonds equal to 33 per cent. of the amount of the contract with good and sufficient security for the faithful performance of the contract.

Each Proposal must be accompanied with a statement signed by the persons offered by the bidder as his securities, stating their willingness to enter into bonds in case the contract should be awarded to said bidder.

In case of "firms" making bids, each individual name must be written out.

The Flour must be delivered as follows:

20,000 pounds in August,
35,000 pounds in September,
35,000 pounds in October, 1867.

A copy of this advertisement (a slip cut from this paper) must accompany each Proposal.

Payment to be made in such funds as may be furnished by the United States Government.

Proposals to be enclosed in an envelope and endorsed "Proposals for Flour," and directed to the undersigned Q. M. Office, Camp Douglas, U. T.

The Government reserves the right to reject any or all bids.

No bid will be considered unless the persons making it are present, or their authorized agents

The party to whom the contract may be awarded will be required to pay for the insertion of this advertisement.

Bids for any reasonable quantity will be received.

JOHN McCLINTOCK,
Capt. 36th U. S. Inf., Bvt. Maj. U. S. A., and A. C. S.
7-12-td

PROPOSALS FOR LUMBER, LIME AND CHARCOAL.

ACTING ASSISTANT QUARTERMASTER'S Office,
FORT BRIDGER, U. T., July 6, 1867.

Sealed proposals in triplicate will be received at the Q. M. Office, Camp Douglas, Utah until 12 o'clock M, July 25th, 1867, for the delivery at Fort Bridger, Utah, of the following supplies:

50,000 feet of Pine Lumber,
400 bushels of Lime,
2,500 " " Charcoal.

The Lumber must be of the best quality, subject to inspection by the A. A. Q. M., at Fort Bridger, U., and delivered in the following proportions:

25,000 feet one inch pine boards 12 feet long;
1,000 " " " " " " "
1,000 " " " " " " "
5,000 " 2 " " plank " " "
4,000 " " " " " " "
3,000 " scantling 2x4 12 and 16 feet long;
3,000 " " 3x3 " " " "
3,000 " " 3x4 " " " "
2,000 " " 4x4 " " " "

The best quality of Lime and Charcoal will be required, subject to inspection by the A. A. Q. M., at Fort Bridger.

The parties to whom the Contracts may be awarded, will be required within forty-eight (48) hours after the acceptance of the bids, to give bonds, equal to thirty-three (33) per cent of the amount of the Contract, for the faithful performance of same.

Each Proposal must be accompanied with a statement signed by the persons offered by the bidder as his securities, stating their willingness to enter into bonds in case the Contract should be awarded said bidder.

The Lumber must be delivered as follows: One-half (assorted) in August, and one-half in September, 1867.

The Lime must be delivered in August and September, 1867.

The Charcoal is to be delivered as follows: In August 500 bushels, in September 1,000, and in October 1,000 bushels.

The quantity of lumber before opening bids may be increased to 125,000 feet, and the Lime to 1,400 bushels.

A copy of this advertisement (a slip cut from this paper) must be attached to each copy of Proposals.

Payment to be made in such funds as may be furnished by the U. S. Government.

Proposals to be enclosed in an envelope and indorsed "Proposals for Lumber, Lime and Charcoal," as the case may be.

The Government reserves the right to reject any or all bids.

The party to whom the Contract may be awarded, will be required to pay for this advertisement.

Bids for any reasonable quantity will be considered.

Contracts subject to the approval of the Chief Quartermaster of the Department.

O. W. WOOLF,
7-10-td Lieut. 18th U. S. Inft., A. A. Q. M.

OCCIDENTAL RESTAURANT,

First door South from the City Drug Store, Main Street, Salt Lake City.

ROSS & BINNS, Proprietors.

The Proprietors would inform the public that they have purchased the above Restaurant, and will guarantee that in future it will be kept in a manner superior to any other establishment of the kind in the city.

Lodging can also be furnished, as we have a number of fine rooms, and the best of Spring Beds.

H. M. ROSS,
ap11-tf J. D. BINNS.

HO! HO!!

For the Green River Mines.

A fine coach with six horses will leave Salt Lake City on Monday, July 15th. For particulars enquire of GEO. H. MIXER, or OLIVER DURANT, at Bank Exchange. 7-7tf

HELMBOLD'S FLUID EXTRACT BUCHU is pleasant in taste and odor, free from all injurious properties, and immediate in its action. [ap8-1y

Shattered Constitutions Restored by HELMBOLD'S EXTRACT BUCHU. ap8-1y

MISCELLANEOUS.

NEW DRUG STORE.

J. BAUMAN & CO.

TAKE pleasure is announcing to the citizens of Salt Lake, and Utah Territory in general, that they have just opened a complete and wellselected Stock of Pure

DRUGS AND MEDICINS,
PAINTS,
OILS,
BRUSHES,
DYE STUFFS.
NOTIONS.
CHOICE GROCERIES,
PATENT MEDICENS and
PERFUMERIES,

And every article adapted to this Market.

Country Dealers

Are respectfully invited to call and examine our Stock at

Wilkinson & Fenn's Old Stand,

One door south of New York Store.

EAST TEMPLE STREET,

SALT LAKE CITY.

☞ *Prescriptions carefully prepared at all hours.* sp12-1y

THE OLD ESTABLISHED JEWELRY STORE

— OF —

I. WATTERS,

East Temple St., one door South of the New York Store.

Diamonds, Rubies, Pearls, Spectacles, Eye Glasses, Gold and Silver Watches, Chains of all Descriptions, Clocks, Silver Ware, &c., &c., &c.,

Forming the most complete and extensive assortment between the mountains and the Pacific Coast.

ALL GOODS WARRANTED

And for sale on the most reasonable terms.

Repairing of Watches and Jewelry attended to with promptness. [mr24f

F. AUERBACH & BROS.

CALL THE ATTENTION OF THE Public to their well selected stock of

General Merchandise,

At the old stand of Alex. Daft, consisting of

Dry Goods, Groceries, Clothing, Hardware, Tobacco, Cigars, Crockery and Glassware, Boots and Shoes, &c., &c.,

All of which they offer AS CHEAP AS THE CHEAPEST,

At their

CLOTHING STORE.

Opposite Wells, Fargo & Co.'s new office, they offer for sale a splendid assortment of latest style

Coats, Pants, Vests, and Furnishing Goods.

Particular attention called to their splendid stock of California Blankets.

Sold at a small advance on cost. [jan

REVERE HOUSE,

2nd South Street, Salt Lake City, U. T.

G. D. JENKS & CO.

Inform the Citizens of Salt Lake City and vicinity, as well as the Traveling Public, that they have opened this

FIRST CLASS HOUSE,

Which is NEWLY FURNISHED in a style equal to the Hotels in the East, and superior to any in this city.

The Table will be supplied with the Choicest Viands.

Every attention will be paid to the comfort of Guests. [fe19-tf

SAN FRANCISCO.

TRY IT 50 PER CENT SAVED BY USING

STANDARD SOAP CO.'S

CONCENTRATED

Washing Powder.

THIS SOAP is Superior to all other Soaps or Compounds for

WASHING AND CLEANING.

It is made of Pure Material, and contains nothing that will injure the finest fabric.

Equally as good for using in

Hard as Soft Water.

No Soap Ever Required to be Used with this Powder.

One Pound will Make Three Gallons Of Beautiful SOFT SOAP.

It is put up in wrappers of one pound each, and in boxes of ten pounds bulk, with directions.

SOLD BY ALL GROCERS.

Manufactured at

204 Sacramento Street, San Francisco.

☞ STANDARD SOAP CO., also manufacture

California Superior Pale, Chemical, Olive, and Detersive

SOAPS,

Equal to Eastern Manufacture, and SELL TO THE TRADE AT THE

LOWEST MARKET RATES.

sept7-d&w1y

VULCAN IRON WORKS CO.

[ESTABLISHED 1850.]

FIRST, NATOMA, FREMONT AND BEALE STS.,

SAN FRANCISCO, CALIFORNIA.

Iron Founders, Steam Engine and Quartz Mill Builders, Boiler Makers, and Workers in Sheet Iron, Brass and Copper.

These Works have lately been increased by the addition of new shops on Fremont Street, doubling the capacity of the original establishment. Their facilities for turning out machinery promptly and efficiently are now unequaled in the State.

The Company are prepared to execute orders for all classes of Machinery and Boiler Work, such as Mining Machinery, Railroad Machinery, Flouring Mills, Quartz Mills Sugar Mills, Saw Mills, Housings and Irons; and Manufacturing Machinery of every kind.

They have also a large assortment of Patterns for Pumping and Hoisting Machinery, Gearing, Pullies Water Mill Irons, Hydraulic and Screw Presses, Retorts, Furnaces, Grate Bars, House Fronts, Ornamental Fence Posts and Railing, Stove Ranges, etc., etc.

Quartz Stampers, Shoes and Dies, of the best Hard Iron. Quartz Screens of Russia Iron Punched to Order. [no19-1y

---

MERCHANTS

—OF—

UTAH, MONTANA, IDAHO AND NEVADA!

L. B. BENCHLEY & Co.,

IMPORTERS OF

AMERICAN AND FOREIGN HARDWARE!

San Francisco, California.

Beg leave to call the attention of dealers in Mining Agriculture, and House-building Hardware to their large and complete Stock of Goods, which they are continually receiving direct from the manufacturers and which they offer the trade at lowest rates.

All orders for goods will have prompt and careful attention.

We beg leave to refer to Messrs. WALKER BROS and WM. JENNINGS, Esq., Salt Lake City.

oct21-1ybus

AMERICAN EXCHANGE,

Corner of Sansome and Halleck Streets.

SAN FRANCISCO, CAL.

FIRE-PROOF—200 Rooms all Hard-Finished, Well Ventilated and Nicely Furnished.

The most comfortable and home-like Hotel in the State, where every want is anticipated and cheerfully supplied.

Prices to Suit the Most Economical.

The AMERICAN EXCHANGE COACH, with RED LIGHTS, will always be in readiness to convey passengers to the Hotel free of charge.

TIMOTHY SARGENT,

aug5] Proprietor.

SAN FRANCISCO.

STATIONERY, BLANK BOOKS

—AND—

PAPER WAREHOUSE!

WM. B. COOKE & CO.,

MANUFACTURING & IMPORTING STATIONERS,

Printers, Binders and Blank Manufacturers.

ALSO PUBLISHERS OF

Mining, Commercial and Legal Blanks.

S. E. corner Sansome and Clay sts.,

SAN FRANCISCO.

☞ The only EXCLUSIVE STATIONERY HOUSE on the Pacific Coast.

☞ Orders from the Trade, Millmen, County Officers, &c., from Utah, Idaho, Nevada and Montana reliably filled and goods promptly forwarded by express or otherwise, via the Chico, Austin or Colorado River routes.

☞ Patronage Solicited and Satisfaction Guaranteed.

Wm. B. COOKE & CO.

oct26 1yap

TAYLOR & BENDEL,

(SUCCESSORS TO J. G. REISCH & CO.,)

IMPORTERS & DEALERS IN WINES AND LIQUORS,

413 and 415 Clay Street, San Francisco, Cal.

Sole Proprietors and Manufacturers of

Dr. Hufeland's Swiss Stomach Bitters

The world renowned reputation, together with the extensive and increasing demand for Dr. Hufeland's Swiss Stomach Bitters will at once recommend them to the favorable notice of all connoisseurs and lovers of a good and healthful tonic and invigorator. As a purifier of the blood, acting surely yet gently, on the secretions of liver and kidneys, they are unsurpassed and a most agreeable drink.

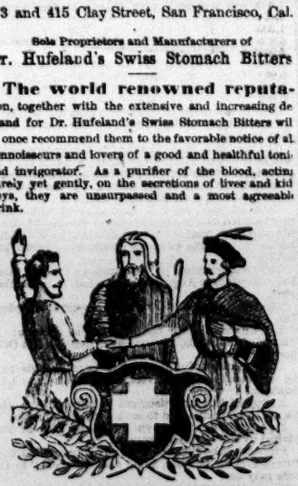

For Sale at all the Wholesale and Retail Stores on the Pacific Coast,

And at the Depot of

TAYLOR & BENDEL,

413 and 415 Clay street, between Sansome and Battery San Francisco, California. (mr13-6m

---

JAMES LINFORTH,

Commission Merchant

No. 3 Front Street, near Market.

San Francisco, Cal.

AGENCY for the purchase and shipment of all descriptions of MERCHANDISE and MACHINERY on Commission for Utah, Idaho and Montana.

☞ Orders respectfully solicited. jan2-1f

QUARTZ MACHINERY.

HANSCOM & CO.,

ÆTNA IRON WORKS,

S. E. corner Fremont and Tehama Streets

SAN FRANCISCO,

Manufacture superior Mills and Machinery for gold and silver mining. nov2-1yosp

MISCELLANEOUS.

AFFLICTED!

SUFFER NO MORE!

When by the use of DR. JOINVILLE'S ELIXIR you can be cured permanently, and at a trifling cost.

The astonishing success which has attended this invaluable medicine for physical and nervous weakness, general debility and prostration, loss of muscular energy, impotency, or any of the consequences of youthful indiscretion, renders it the most valuable preparation ever discovered.

It will remove all nervous affections, depression, excitement, incapacity to study or business, loss of memory, confusion, thoughts of self-destruction, fears of insanity, &c. It will restore the appetite, renew the health of those who have destroyed it by sensual excess or evil practices.

Young men, be humbugged no more by "Quack Doctors" and ignorant practitioners, but send without delay for the Elixir, and be at once restored to health and happiness. A perfect cure is guaranteed in every instance. Price, $1, or four bottles to one address, $3.

One bottle is sufficient to effect a cure in all ordinary cases.

ALSO, DR. JOINVILLE'S SPECIFIC PILLS, for the speedy and permanent cure of gonorrhœa, gleet, urethral discharges, gravel, stricture, and all affections of the kidneys and bladder. Cures effected in from one to five days. They are prepared from vegetable extracts that are harmless on the system, and never nauseate the stomach or impregnate the breath. No change of diet is necessary while using them, nor does their action in any manner interfere with business pursuits. Price, $1 per box.

Either of the above-mentioned articles will be sent to any address, closely sealed, and post-paid, by mail or express, on receipt of price. Address all orders to

BERGER, SHUTTS & CO., Chemists,

ap16-1y] No. 285 River Street, Troy, N. Y.

ASTROLOGY.

THE WORLD ASTONISHED

AT THE WONDERFUL REVELATIONS

MADE BY THE GREAT ASTROLOGIST,

Madame H. A. PERRIGGO.

She reveals secrets no mortal ever knew. She restores to happiness those who, from doleful events, catastrophes, crosses in love, loss of relations and friends, loss of money, &c., have become despondent. She brings together those long separated, gives information concerning absent friends or lovers, restores lost or stolen property, tells you the business you are best qualified to pursue and in what you will be most successful, causes speedy marriages, and tells you the very day you will marry, gives you the name, likeness and characteristics of the person. She reads your very thoughts, and by her almost supernatural powers unveils the dark and hidden mysteries of the future. From the stars we see in the firmament—the malefic stars that overcome or predominate in the configuration—from the aspects and positions of the planets and the fixed stars in the heavens at the time of birth, she deduces the future destiny of man. Fail not to consult the greatest Astrologist on earth. It costs but a trifle, and you may never again have so favorable an opportunity. Consultation fee, with likeness and all desired information, $1. Parties living at a distance can consult the Madame by mail with equal safety and satisfaction to themselves, as if in person. A full and explicit chart, written out, with all inquiries answered and likeness inclosed, sent by mail on receipt of price above mentioned. The strictest secrecy will be maintained, and all correspondence returned or destroyed. References of the highest order furnished those desiring them. Write plainly the day of the month and year in which you were born, including a small lock of hair. Address,

MADAME H. A. PERRIGO,

ap16-1y] P. O. DRAWER 293, BUFFALO, N. Y.

CRISPER COMA.

Oh! she was beautiful and fair,
With starry eyes, and radiant hair
Whose curling tendrils soft, entwined,
Enchained the very heart and mind.

CRISPER COMA,

For Curling the Hair of either Sex into Wavy and Glossy Ringlets or Heavy Massive Curls.

By using this article Ladies and Gentlemen can beautify themselves a thousand fold. It is the only article in the world that will curl straight hair, and at the same time give it a beautiful, glossy appearance. The Crisper Coma not only curls the hair, but invigorates, beautifies and cleanses it; is highly and delightfully perfumed, and is the most complete article of the kind ever offered to the American public. The Crisper Coma will be sent to any address, sealed and postpaid for $1. Address all orders to

W. L. CLARK & CO., Chemists,

ap16-1y] No. 3 West Fayette st., Syracuse, N. Y.

1867. NEW 1867.

SPRING STYLES

PHILADELPHIA WALL PAPERS!

HOWEIL & BOURKE,

Cor. Fourth & Market sts., Philadelphia

MANUFACTURERS OF

Paper Hangings, Window Curtain Papers, Linen Shades and Hollands, Solid Green and Buff, Chocolate Grounds, Figured and Plain Shades.

To which we invite the attention of Merchants. [my2-6m

NEW YORK.

GREAT DISTRIBUTION

—BY THE—

MERCHANTS' AND MANUFACTURERS' JEWELRY ASSOCIATION,

193 and 195 Broadway, New York City,

Of Rosewood Pianos and Melodeons, fine Oil Paintings, Engravings, Silver Ware, Gold and Silver Watches and elegant Jewelry, consisting of Diamond Pins, Diamond Rings, Gold Bracelets, Coral, Florentine, Mosaic, Jet, Lava, and Ladies' Sets, Gold Pens with gold and silver extension holders, Sleeve Buttons, sets of Studs, Vest and Neck Chains, plain and chased Gold Chains, &c., &c., valued at

$1,000,000,

FOR ONE DOLLAR.

The Merchants' and Manufacturers'

JEWELRY ASSOCIATION

Calls your attention to the fact of its being the largest and most popular Jewelry Association in the United States. The business is and always has been conducted in the most candid and honorable manner. Our rapidly increasing trade is a sure guarantee of the appreciation of our patrons for this method of obtaining rich, elegant and costly goods. The sudden stagnation of trade in Europe, owing to the late German war, and the recent disastrous financial crisis in Europe, has caused the failure of a large number of Jewelry houses in London and Paris, obliging them to sell their goods at a great sacrifice, in some instances less than one-third the cost of manufacturing. We have lately purchased very largely of these Bankrupt Goods, at such extremely low prices that we can afford to send away Finer Goods, and give better chances to draw the most valuable prizes, than any other establishment doing a similar business. OUR AIM IS TO PLEASE, and we respectfully solicit your patronage, as we are confident of giving the utmost satisfaction. During the past year we have forwarded a number of the most valuable prizes to all parts of the country. Those who patronize us will receive the full value of their money, as no article on our list is worth less than One Dollar, retail, and there are no Blanks. Parties dealing with us may depend on having prompt returns, and the article drawn will be immediately sent to any address by return mail or express.

The following parties have recently drawn valuable prizes from the Merchants' & Manufacturers' Jewelry Association, and have kindly allowed the use of their names:

Frederick V. Browne, Esq., Treasury Department, Washington, D. C., piano, value, $450; Miss Anna L. Frost, Waverley Terrace, N. Y. City, Ladies' gold enameled and diamond set watch, value, $300; William B. Emmons, New Orleans, La., sewing machine, value $75; George L. Davenport, Mobile, Ala., silver tea set, value, $200; Miss Lucy Orcutt, Albany, Ill., sewing machine, value, $65; Mrs. Mary J. Downing, Louisville, Ky., gold watch, value, $200; James B. Fowler, Harrisburg, Pa., silver hunting-case watch, value, $75; Rev. William Peyser, Milwaukie, Wis., Wheeler & Wilson sewing machine, value $726; J. J. Bickford, San Francisco, Cal., gold lined silver tea set, value, $300; Edward L. Rice, St. Louis, Mo., melodeon, value, $250; Miss Helen E. Sinclair, Detroit, Mich., diamond cluster ring, value, $238; Horatio G. Frost, Chicago, Ill., large oil painting, value, $300; Mrs Charlotte E. Hewins, Denniphan, Kansas, Chickering grand piano, value, $700, and music box, value, $65.

Many names could be placed on the list, but we publish no names without permission. Our patrons are desired to send us U. S. currency when convenient.

Partial List of Articles to be Sold for

ONE DOLLAR EACH,

Without regard to value, and not to be paid for until you know what you are to receive:

10 Chickering Grand Pianos, worth	$500 to $700
15 elegant rosewood Pianos	300 to 450
15 elegant Melodeons, rosewood cases	170 to 220
50 First class Sewing Machines	60 to 100
75 Fine Oil Paintings	30 to 100
150 Fine Steel Engravings, framed	20 to 30
50 Music Boxes	25 to 40
150 Revolving Patent Castors, silver	20 to 40
50 Silver Fruit and Cake Baskets	20 to 30
400 Sets of Tea and Table Spoons	20 to 40
150 Gold Hunting-Case Watches, warranted	80 to 150
100 Diamond Rings, cluster and single stone	75 to 300
175 Gold Watches	85 to 150
300 Ladies' Watches	60 to 100
500 Silver Watches	20 to 75

Diamond Pins, Brooches and Ear Drops, Ladies' Sets of Gold and Coral, Jet and Gold, Florentine, Mosaic, Lava and Cameo; Sets of Studs, Vest and Neck Chains, plain and chased Gold Rings, Gold Thimbles, Lockets, new style Belt Buckles, Gold Pens and Pencils, fancy Work Boxes, Gold Pens with gold and silver extension holders, and a large assortment of fine Silver Ware and Jewelry of every description, of the best make and latest styles.

☞ A chance to obtain any of the above articles for ONE DOLLAR, by purchasing a sealed envelope for 25 cents.

*** Five Sealed Envelopes will be sent for $1; Eleven for $2; Thirty for $5; Sixty-five for $10; One Hundred for $18.

Agents Wanted Everywhere.

Unequalled inducements offered to Ladies and Gents who will act as such. Our descriptive circulars will be sent on application.

Distributions are made in the following manner: Certificates naming each article and its value are placed in sealed envelopes, which are well mixed. One of these envelopes containing the Certificates or Order for some article, will be delivered at our office, or sent by mail to any address, without regard to choice, on receipt of 25 cents.

On receiving the Certificate the purchaser will see what article it draws and its value, and can send *One Dollar* and receive the article named. Purchasers of our *Sealed Envelopes* may, in this manner, obtain an article worth from one to five hundred dollars.

Long letters are unnecessary. Have the kindness to write plain directions. Orders for SEALED ENVELOPES must in every case be accompanied with the Cash, with the name of the person sending, and Town, County and State plainly written. Letters should be addressed to the Managers, as follows:

JACKSON, CONNER & CO.,

193 & 195 Broadway,

ap18-3m] **New York.**